

# Plat of Survey

of

Unit 2 of Highland View Estates Condominium,  
located in the Northwest 1/4 of Section 17, Town 4 North, Range  
18 East, Town of East Troy, Walworth County, Wisconsin.

Surveyed for: **American Classic Properties, Inc.**  
2068 Division Street  
East Troy, Wisconsin. 53120

Lake

Beulah

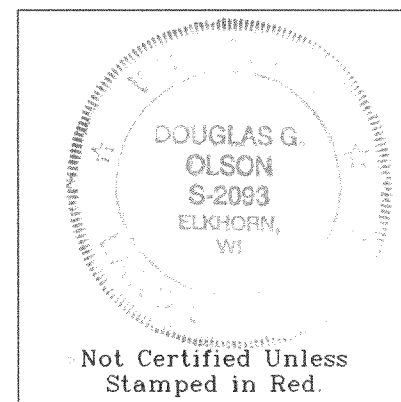

- Notes: 1) This survey plat is not certified unless signed and sealed in red ink.
- 2) This survey is subject to Wisconsin lien laws. This Plat of Survey is the notice of intent to file lien. Lien waiver required.

Copyright © 2004 by Jensen & Olson Land Surveying, LLC.

All rights reserved. No part of this survey plat may be reproduced or transmitted in any form by any means - graphic, electronic, or mechanical, including photocopying, tracing, or information storage and retrieval systems - without permission in writing from Douglas G. Olson, Jensen & Olson Land Surveying, LLC.

I hereby certify that I have surveyed the above described property and the map hereon is correct to the best of my professional knowledge and belief and shows the size and location of the property, its exterior boundaries, the location and dimensions of all visible structures thereon, boundary fences, apparent easements and roadways and visible encroachments, if any.

This survey is made for the exclusive use of the present owners of property, and also those who purchase, mortgage or guarantee title thereto, within one year from the date hereof.

Douglas G. Olson  
Wisconsin Registered Land Surveyor - 2093

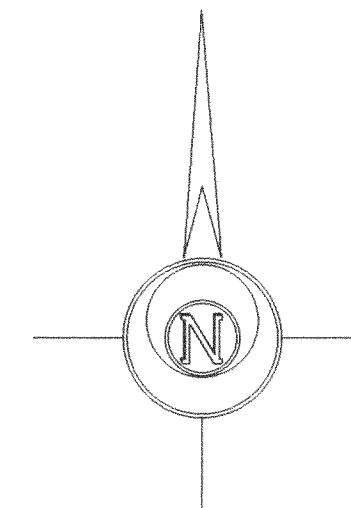
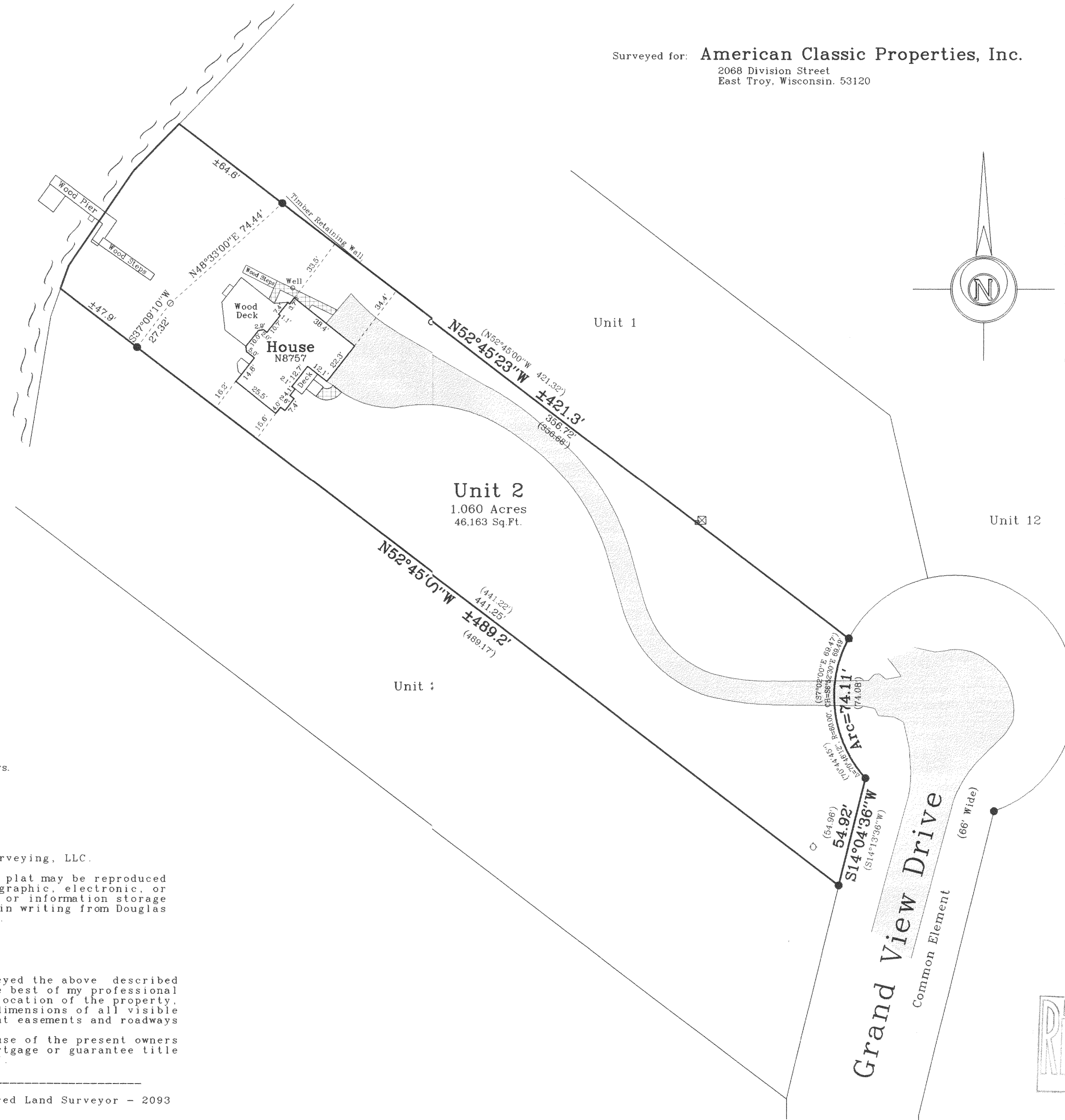

Survey Date: July 21, 2004.  
Revisions: No. 1 - Found Rod

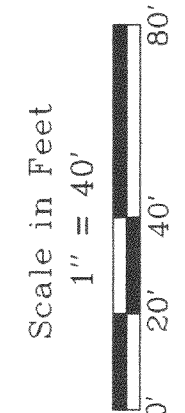

**Jensen & Olson Land Surveying, LLC**  
45 South Wisconsin Street  
Elkhorn, Wisconsin. 53121  
Telephone (262) 723-3434  
Facsimile (262) 723-8044  
P.O. Box 322

**Legend**  
Found Iron Pipe  
Found Iron Rod  
Recorded Information  
Storm Drain  
Utility Pedestal  
Asphalt Surface  
Concrete Surface  
Brick Surface

Sheet 1 of 1 Sheets  
Job Reference Number  
**2004.109**

2004.109

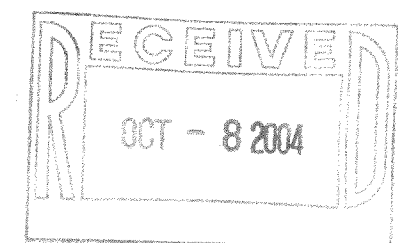

PHV 00002

418-1799